

REF
WCCHS
1947



THE CHALLENGE-47

WEST CHICAGO PUBLIC LIBRARY DISTRICT



3 6653 00103 2220

PRESENTED TO
**WEST CHICAGO
PUBLIC LIBRARY**

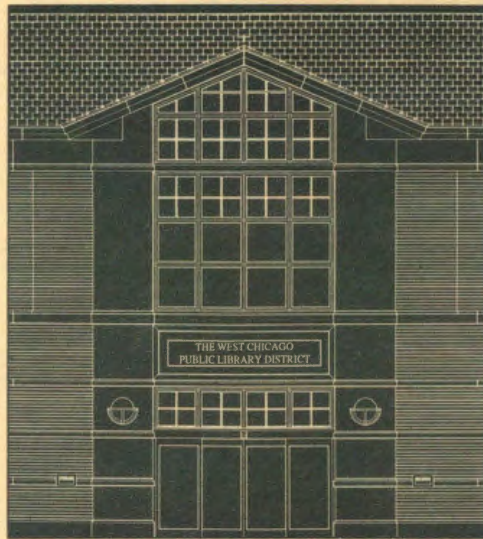

IN MEMORY OF
EDWIN JOHNSON
EMPLOYEE OF
WEST CHICAGO COMMUNITY HIGH SCHOOL

PRESENTED BY
Barbara Johnson

West Chicago Public Library District
118 West Washington
West Chicago, IL 60185-2803
Phone # (630) 231-1552

THE CHALLENGE



By
The Senior Class
of
Community High School
West Chicago, Illinois
1947



3 6653 00103 2220

PRESENTED TO
WEST CHICAGO
PUBLIC LIBRARY

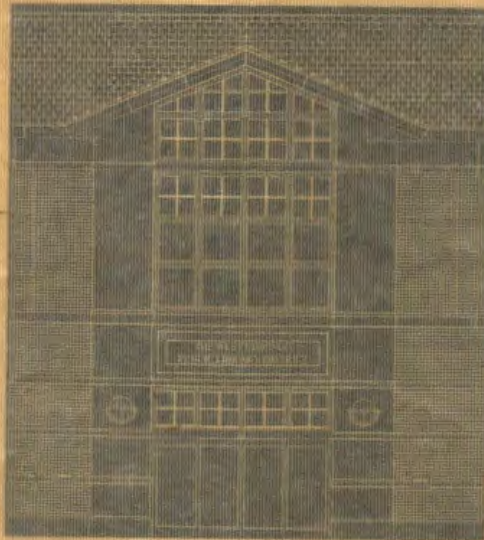

IN MEMORY OF
EDWIN JOHNSON
EMPLOYEE OF
WEST CHICAGO COMMUNITY HIGH SCHOOL
PRESENTED BY
Barbara Johnson

West Chicago Public Library District
118 West Washington
West Chicago, IL 60185-2803
Phone # (630) 231-1552

THE CHALLENGE

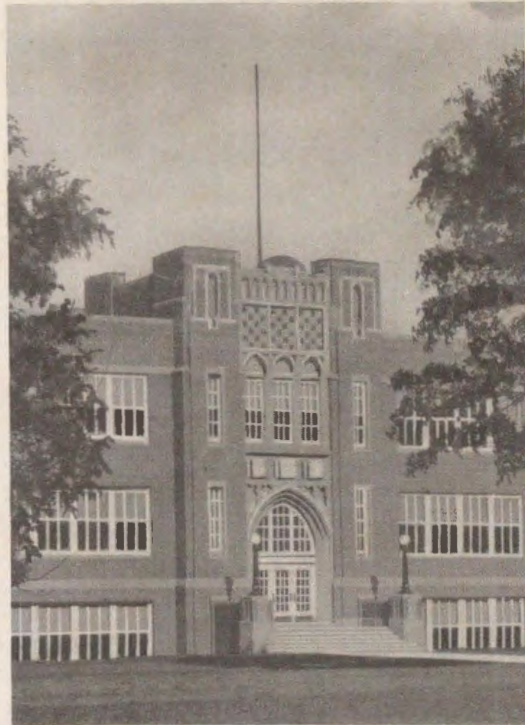

By
The Senior Class
of
Community High School
West Chicago, Illinois
1947

BOARD OF EDUCATION



R. A. KELSEY
President

C. A. LEE
Secretary

GEORGE WOLSFELD

R. S. STUART

M. C. FINK

CLARENCE MACK

THE FACULTY

S. D. BISHOP
Principal

MARE W. BALZHISER
Mathematics



MRS. GRACE EDSON
Home Economics

G. P. BARTHELL
Science



WILLIAMETTE HERRICK
English

H. B. HOWARD
Music

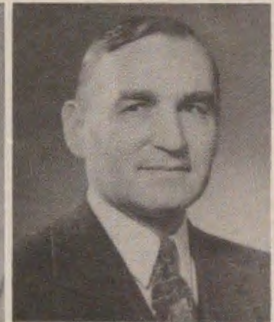

WILLIAM L. KOCH
Social Science

VERNON JAHNS
Industrial Arts



HELEN M. KOU PAL
Librarian

ELIZABETH MAHONEY
History



THE FACULTY



NARINA PAXSON, R.N.
School Nurse



MARIAN SPENCER
Physical Education



NORMA STAHL
*Latin
English*



WESTON SPENCER
*Physical Education
Coach*



LAURA M. STORTS
Commercial Department



WINIFRED THOMASSEN
Office Secretary



L. A. VOELZ and A. W. PURNELL
Janitors



CLASS



BOB DAY
Class President
Student Council, 1943-4
B. A. A.

JIM MURPHY
Class Vice President
Student Council, 1943-4
B. A. A.



ROSE MARIE KOLLER
Class Scretary
We Go Staff

CHARLES RUSSELL
Class Treasurer
B. A. A.
Senior-Alumni Dance
Committee



WILLIAM ACKER
Vice President 1945-6
Junior Play
B. A. A.

MARY ANDERSON
Transfer from
Readsburg, Wisconsin



HELEN MARIE
BARTHELL
Pep Club
Junior Red Cross
G. A. A.

KEITH BEARDSLEY
President, 1943-4
B. A. A.



PAT BLOOMFIELD
Bowling League
Decoration Committee

BILL BOND
Basketball
Jr. Play Stage Crew



JANICE BRAUN
G. A. A.

PAUL BRUCHER
Senior-Alumni Dance
Committee

OF '47

PENNY BURNS
G. A. A. Board
Pep Club
G. A. A.

EDMUND DeMAR
Enlisted—U. S. Navy



DOROTHY DIEHL

DONALD DIETER
Transfer from Wheaton
Rural Youth Club
Prom Committee



HARRIS FAWELL
Vice-President, 1943-4
Student Council, 1944-6
Junior Play

TOM FAWELL
President, Student Council
Class Treasurer, 1943-4
Class President, 1945-6



JOAN FISCHER
Vice-President
Glee Club

KENNETH GAUSE



BILL GEBHARDT
Walther League

WILBERT HAGEMANN
Transfer from Palatine
Baseball

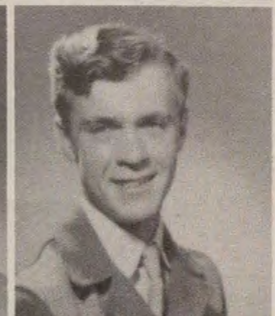
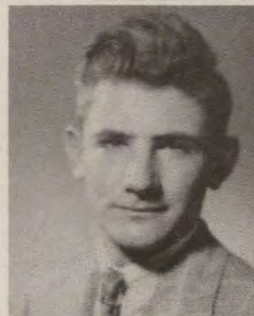

DOROTHY MARIE
HAMLIN
G. A. A.
Pep Club
We Go Staff

JOAN HARBELIS
President, Pep Club
Cheer-Leader
Student Council



CLASS



HELEN HEGSTROM
Party Pepper, Pep Club
Vice President, G. A. A.
Class Vice President, 1944-5

JACK HEINZ
Track



LORRAINE HOLMES
Transfer from Geneva
G. A. A.

RAY JENKINS
Coke Sales
Senior-Alumni Dance



MARLYN KAYLOR
G. A. A.
Pep Club
Christmas Party Committee

CAROL LANDMARK
Student Council
G. A. A.
Junior Play Cast



HELEN LISTER
Transfer
Mendota High School

BARBARA LOWRY
Junior Play Cast
G. A. A.
Student Council



CLARENCE W. MACK
Junior Play Cast
Rural Youth Organization
4-H Club

AL MAGUIRE
B. A. A.
Junior Play Cast



BETTY MAITLAND
D. A. R. Good Citizenship
Award
President of G. A. A. 1946-7
Junior Play Cast

JAMES V. MANGGAARD
Football

OF '47

FRANCIS McQUADE
B. A. A.

FAYE A. MILES
We Go Staff
Pep Club
G. A. A.



MARGARET MILLER
We Go Staff
Glee Club

MARGARET MISHLER
Pep Club
G. A. A.
Junior Play Cast



DOROTHY NELSON
Transfer from Proviso
Junior Play Cast
Pep Club

DENNIS NEYLON



GERALD NICOSKI
Transfer from St. Rita
Glee Club
Basketball

BEVERLY OLSEN
Transfer from Warren
Bowling



MARY PETERS
Class Secretary, 1945-6
Glee Club
G. A. A.

BOB PETERSON
President of Chorus
Glee Club
Barn Dance Committee



MARY ROYS
Transfer from Crystal Lake
Pep Club

CHRISTIAN RUCH
Football





ELSIE MAE SAECK
G. A. A.
Pep Club
Junior Play Cast

MARLENE SCHLUETER
Pep Club
G. A. A.
Junior Red Cross



BETTY SCHRAMER
Pep Club
Junior Red Cross
We Go Staff

DONALD SEMBACH



MARVIN SHELTON
Typing Award
Coke Sales

CAROL STEADMAN
G. A. A.
Junior Play Cast



FRANK STRAYVE
In charge of sound equipment
and movie projector for four
years.

FRED TRACY
Student Council, 1945-7
B. A. A.



ROBERT VOELZ
Class Treasurer, 1944-5
Artists of Swing
Track

CARL WILCOX
B. A. A.
Artists of Swing



SYLVIA WURTZ
Pep Club
Junior Red Cross
Glee Club

CATHERINE ZARATE
Pep Club

CLASS OF '48



4TH Row: Henry Dettman, Larry Harrison, Earl Glasshagel, Robert Dennis, Berwyn Beckman, Herbert Dixon, Evelyn Dreibrodt, Doris Hoag, Lois Jean Geiken.
3RD Row: Eugene Gaede, Bill Cook, John Berkes, Bob Bryson, Tom Brucher, Ray Campbell, Jeanette Heissler, Althea Barthell, Nora Dierschow, Joan Hanson.
2ND Row: Loraine Hagemann, Carol Dieter, Helen Gaede, Edwin Hattendorf, Marius Anderson, Priscilla Groustra, Jean Heiser, Phyllis Giese, Barbara Henricksen.
1st Row (seated): Thelma Robertson, Bill Marziani, Joanne Essling, Mrs. Balzhiser.



3RD Row: Robert Kautz, John Kautz, Bruce Turnquist, Earl Wegener, Duane Lockert, Thomas Klein, Robert Kaelin, Gerald Purdy, Theodore Katsoolias, Ralph Wurster, Jerry Lane, Eugene McGarry.
2ND Row: Cora Tschanz, Jean Katsoolias, George Newhart, James Pearson, Richard Wheeland, Gene Sheahn, Karl Selander, Maurice Martin, Rodney Luessenhop, Jeanne Rednour, Clayre Simms.
1st Row: Elaine Stopka, Carol Mack, Ida Struchil, Patricia Partee, Marolyn Olson, George Munson, Russell Kullman, Marilyn Tinnes, Kathleen Van Winkle, Lorraine Schuett, Adele Risch, Dolores Mueller.

CLASS OF '49



3RD Row: Harold Deutch, Arno Dennerlein, Frank Farrell, Harold Day, Fred Goering, Harold Gambell, Fred Carlson, Alice Derby, Jane Gregory, Duane Ferguson, Ted Cook, Donald Brown.

2ND Row: Francine Bradley, Marthada Flaherty, Pat Gerbig, Phyllis Fessler, Winifred Fowler, Lorraine Brenner, Marie Bryson, Nativida Garcia, Lois Bahnfleth, Helen Gustafson, Joyce Finkbeiner, Virginia Carey, Barbara Campbell.

1ST Row: Shirley Dieter, Eleanor Eddy, Maurine Dooley, Ruth Baufield, Julia Garcia, Helen Carr, Lois Chapman, Dick Balsler, Nickie Dieter, Joe Baker, Bill Dalton.

SEATED: Dave Fox, Millie Wheeland, Miss Herrick, Barbara Groustra, Dick Beardsley.



3RD Row: Albert Ruch, Tom Heinz, David Sturn, Donald McNichols, Keith Jacobs, Charles Kaelin, Ed Zeier, Fred Staack, Paul Woodward, Pat Slecman, Joe Neylon, DeLores Tracy, Nancy Lee.

2ND Row: Leon Riggle, Paul Seanor, Ken Kruse, Ralph Mueller, Tom Lally, Virgil Seeley, Junie Kaylor, Dolores Wheeler, Jane May, Eileen Wheeler, Connie Hayward, Marilyn Otto, Velva Mae Schneider, Leona Young.

1ST Row: Albert Romines, Bob Streeter, Rogers Pedersen, Frank Lasota, Pat Wilder, Eleanor Roys, Delores Keeney, Arlene Hampton, Grace Strayve, Phyllis Hill, Margaret Underine, Marilyn Karp, Ethel Munson, Arlene Heinz.

CLASS OF '50



3RD Row: Orland Barbrey, Billy Clafin, Bill Burhans, Janet Bullman, Mildred Honig, Carlene Henderson, Bernadine Chekal, Don Ernst, James Bruce, John Horn, Robert Diebold, Charles Hill, Richard Elson, James Golan, Fred Howe.

2ND Row: Margaret Brehm, Gwen Dunagan, Frances Besh, Jean Carlson, Joan Fessler, Delores Hill, Leonard Brozek, Richard DeMar, Clayton Davis, Pete Garcia, John Deitz, Robert Acheson, Robert Hensel, Donald Dennerlein.

1ST Row: Catherine Heiser, Dixie Clafin, Barbara Buchanan, Janet Finical, Virginia Fowler, Mary Ann Fields, Carol Groustra, Elaine Booth, Dorothy Dabbert, Marlene Heinz, David Daleidin, Jerry Haase, Jack Frye, Miss Stahl.



3RD Row: Vivienne Thilking, Betty Wilson, Marilyn Maxwell, Nancy Lyon, Frances Kaelin, Lucy Wilcox, Jack Kline, Kenny Mueller, Wayne Todd, Dean Kroning, Lloyd Rasmussen, Karl Peters, Gerhard Blum, David Phillips, Ruben Zarate.

2ND Row: Shirley Rakow, Gloria Schmuiggerow, Avis Mueller, Mary Pendell, Marilyn Sturn, Pat McNichols, Robert Lanz, Jerry Lamberg, Don Schramer, Totosy Lellios, Bruce Nelson, Eugene Pazin, Don Oberhart, Bob Raymond, James Pester.

1ST Row: Kay Wheeler, Shirley Streit, Marjorie Rew, Sandra Lunak, Jane Moore, John Murphy, James Ryan, Robert Karp, Larry Mosman, Bruce McMahn, Bill Stopka, Edward Munson, Lefty McAleese, James Sheehan, Art Roys, Tommy Kearns.



CHORUS

3RD Row.

Doris Hoag
 Jeanette Heissler
 Elsie Saeck
 Helen Barthell
 Evelyn Dreibrod
 Thelma Robertson
 DeLores Tracy
 Mary Peters
 Bill Marziani
 Robert Peterson
 Gerald Nicoski
 Gerhard Blum
 Orland Barbrey
 Velva Mae Schneider
 Nora Dierschow
 Lois Jean Geiken
 Ruben Zarate
 Robert Hensel
 William Burhans

2ND Row:

Marilyn Karp
 Faye Miles
 Elaine Stopka
 Patricia Partee
 Jeanne Rednour
 Adele Risch
 Leona Young
 Jean Heiser
 Francine Bradley
 Eleanor Eddy
 Phyllis Fessler
 Patricia Gerbig
 Patricia Wilder
 Eileen Wheeler
 Priscilla Groustra
 Marolyn Olson
 Penelope Burns
 Joan Hanson
 Althea Barthell
 Jerald Lamberg
 Clayre Simms

1st Row:

Carol Mack
 Ida Struchil
 Marthada Flaherty
 Lorraine Schuett
 Deloris Keeney
 Sylvia Wurtz
 Marilyn Otto
 Helen Gustafson
 Margaret Mary Underine
 Tommy Kearns
 Nicholas Dieter
 Arthur Roys
 Franklin Lasota
 Jerry Haase
 Dolores Mueller
 Marlene Schlueter
 Betty Schramer
 Marie Bryson
 Ethel Munson
 Arlene Hampton
 Loraine Hagemann
 Henry Howard

AT PIANO—Barbara Lowry





BAND

3RD Row:
 William Dalton
 Robert Lanz
 Leon Riggle
 James Golan
 Robert Voelz
 Howard Dixon
 Harold Day
 Francis McQuade
 Carl Wilcox
 Earl Wegener
 Ted Cook
 Mahlon Kaylor
 Jack Kline
 Bruce Nelson
 Russell Kullman
 Robert Hensel
 Donald Zahn
 Robert Bryson
 Herbert Dixon

2ND Row:
 Chester Henriksen
 Paul Seanor
 Lois Chapman
 Marilyn Brown
 Suzanne Dettman
 Albert Catriz
 Herman Stahl
 Virginia Fowler
 Bruce McMahan
 William Lanz
 Doris Geiken
 Edward Dierking
 Carol Brown

1ST Row:
 William Cook
 Dorothy Dabbert
 Winifred Fowler
 Mary Pendell
 Jane Gregory
 Mildrid Wheeland
 Constance Judd
 David Bond
 Kathleen Van Winkle
 Priscilla Groustra

Mr. Henry B. Howard (Director)



ORCHESTRA



STANDING: Gloria Brown, Carol Brown, Suzanne Dettman, Bill Cook, Connie Judd, David Bond, Francis McQuade, Ted Cook, Bruce Nelson, Leon Riggle, James Woodward, Bob Bryson, Grace Weisbrock, Mr. Henry Howard, Director.

SEATED: Eileen Wheeler, Pianist, Lillian Weissing, Helen Selandër, Loane Dettman, Marolyn Olson, Georgeanna Chestnut, Mary Pendell, Althea Barthell, Barbara Buchanan, Carol Groustra, Barbara Groustra.

ARTISTS OF SWING

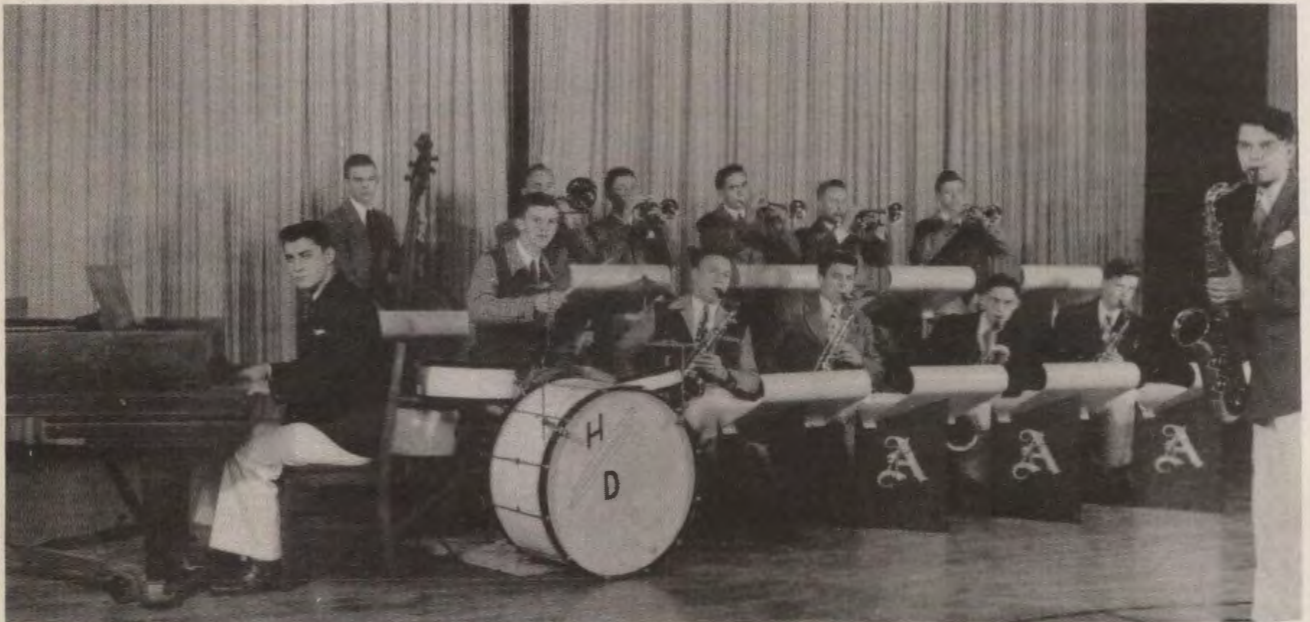

BACK ROW: Dave Fox, Russell Kullman, Bob Voelz, Harold Day, Leon Riggle, Howard Dixon.

FRONT ROW: Bill Marziani, Herbert Dixon, Carl Wilcox, Mahlon Kaylor, Bob Hensel, Ted Cook.

STANDING: Bill Cook

VARSITY FOOTBALL



3RD Row: Coach Spencer, William Acker, John Kautz, Earl Glasshagel, Francis McQuade, Charles Russell, Theodore Katsoolias, George Newhart, Richard Wheeland, Robert Kautz, Jerry Purdy.

2ND Row: Keith Beardsley, Bill Marziani, Henry Dettman, James Pearson.

1ST Row: Harris Fawell, Fred Tracy, Theodore Schaumburg, Christian Ruch, Al Maguire, Clyde Wilcox, Robert Day, Carl Wilcox, Thomas Fawell.

FRESH-SOPH FOOTBALL



3RD Row: Russel Kullman, *Manager*, Nicholas Dieter, Clayton Davis, John Dietz, Orland Barbary, Paul Seanor, Kenneth Mueller, Keith Jacobs, Tom Lally, Charles Hill, William Dalton, "Mike" Lellios, Coach Jahns.

2ND Row: Robert Karp, Kenneth Kruse, Larry Mosman, Jerald Lambert, Bruce Nelson, Joe Baker, Dick Beardsley, Eugene Pazin, Wayne Todd, Fred Staack, John McAleese, David Daleiden.

1ST Row: Donald Ernst, Ralph Mueller, Charles Kaelin, Albert Ruch, Mahlon Kaylor, Robert Raymond, Frank Farrell, Harold Day, Virgil Seeley.

VARSITY BASKETBALL



Jerry Purdy, Theodore Schaumburg, James Murphy, Francis McQuade, Charles Russell, William Bond, Carl Wilcox, Theodore Katsoolias, Robert Dennis.

Coach Jahns, John Kautz, Al Maguire, William Acker, Richard Wheeland, Gerald Nicoski, Herbert Dixon, Fred Tracy, Bruce Turnquist, Keith Beardsley, Robert Kaclin, Berwyn Beckman, Robert Day, Henry Dettman.

FRESH-SOPH BASKETBALL



2ND Row: Donald Brown, Coach Spencer, Eugene Pazin, Mahlon Kaylor, Harold Day, Charles Kaclin, Wayne Todd, Donald Ernst, Dick Beardsley, James Golan.

1st Row: Bruce Nelson, Dave Fox, Kenneth Mueller, Frank Farrell, Charles Hill, Virgil Secley, John Dietz, Joe Baker.

TRACK



BACK Row: Albert Ruch, Henry Dettman, Keith Beardsley, Fred Tracy, Charles Russell, Francis McQuade, Earl Glasshagel, James Pearson, Harold Deutsch, Coach Spencer.

FRONT Row: Virgil Seeley, Bill Acker, Ralph Mueller, David Fox, Robert Kautz, John Kautz, Robert Voelz, Bill Marziani, Bruce Turnquist, Jack Heinz.

BASEBALL



Russell Kullman, Francis McQuade, John Berkes, Charles Russell, Nicholas Dieter, William Dalton, Coach Jahns.

Ralph Wurster, Earl Wegner, Thomas Fawell, Henry Dettman, William Acker, Harris Fawell.

CHEERLEADERS



Joan Harbelis, Barbara Rednour, Connie Hayward, Cora Tschanz.

G. A. A. BOARD



STANDING: Jean Katsoolias, Margaret Mary Underine, Carol Landmark, Priscilla Groustra, Mildred Wheeland, Jane Gregory, Alice Derby, Patricia Partee, Dorothy Hamlin, Joan Harbelis, Penny Burns.
SEATED: Helen Gustafson, Betty Maitland, Mrs. Spencer, Helen Hegstrom, Althea Barthell.

G. A. A.



3RD ROW: Jeannette Heissler, Joan Hanson, Alice Derby, Carlene Henderson, Helen Barthell, Bernadine Chekal, Lois Geiken, Evelyn Dreibrodt, Penny Burns, Jean Katsoolias, Priscilla Groustra, Joyce Finkbeiner, Lois Bahnfleth.

2ND ROW: Mrs. Spencer, Jane Gregory, Barbara Campbell, Virginia Carey, Phyllis Hill, Lorraine Brenner, Marie Bryson, Phyllis Fessler, Marthada Flaherty, Priscilla Gerbig, Dorothy Hamlin, Barbara Groustra, Maurine Dooley, Francine Bradley, Pat Gerbig, Gwen Dunagan.

1ST ROW: Lois Chapman, Dixie Claffin, Shirley Dieter, Margaret Mary Underine, Eleanor Eddy, Wini Fowler, Connie Hayward, Milly Wheeland, Carol Landmark, Joan Harbelis, Pat Partee, Carol Groustra, Elaine Booth, Dorothy Dabbert, Janet Finical, Barbara Buchanan, Virginia Fowler, Kathleen Diehl, Marlene Heinz, Catherine Heiser,

SEATED: Althea Barthell, Helen Hegstrom, Betty Maitland, Helen Gustafson



3RD ROW: Adele Risch, Marlyn Kaylor, Jean Rednour, Nancy Lee, Chickie Robertson, Lucy Wilcox, Dolores Tracy, Mary Peters, Nancy Lyon, Elsie Saeck, Barbara Lowry.

2ND ROW: Marilyn Maxwell, Margie Rew, Kay Wheeler, Jane Moore, Marilyn Sturn, Marlene Schlueter, Kathleen Van Winkle, Dolores Keeney, Marilyn Karp, Eleanor Eddy, Faye Miles, Pat McNickols, Dolores Mueller.

1ST ROW: Betty Wilson, Sandra Lunak, Mary Pendell, Dolores Wheeler, Jane May, Eileen Wheeler, Lorraine Schuett, Marilyn Otto, Grace Stravye, Margaret Mishler, Pat Wilder, Ethel Munson.

PEP CLUB



1RD Row: Jennette Heissler, Joan Hanson, Althea Barthell, Peg Groustra, Penny Burns, Bernadine Checkal, Helen Barthell, Evelyn Dreibrodt, Lois Geiken, Francine Bradley.

2ND Row: Jean Heiser, Eleanor Eddy, Virginia Fowler, Elaine Booth, Barbara Henricksen, Barbara Buchanan, Jean Carlson, Dorothy Dabbert, Carol Groustra.

1ST Row: Joyce Finkbeiner, Helen Gustafson, Lois Bahnfleth, Jane Gregory, Marthada Flaherty, Pat Gerbig, Phyllis Fessler, Dorothy Hamlin, Priscilla Gerbig, Carol Dieter.

SEATED: Marilyn Otto, Wini Fowler, Miss Herrick, Jean Harbelis, Helen Hegstrom.



3RD Row: Jane May, Adele Risch, Marlyn Kaylor, Jena Rednour, Betty Maitland, Chicki Robertson, Mary Peters, Dolores Tracy, Elsie Saeck, Marilyn Maxwell, Nancy Lyon, Lucy Wilcox, Mary Pendell, Eileen Wheeler.

2ND Row: Dolores Wheeler, Margaret Mary Underine, Marlene Schlueter, Betty Schramer, Sylvia Wurtz, Eleanor Roys, Elaine Stopka, Marilyn Karp, Faye Miles, Catherine Zarate, Sandra Lunak, Jane Moore, Pat Wilder, Barbara Lowry.

1ST Row: Barbara Groustra, Virginia Carey, Barbara Campbell, Marolyn Olson, Mary Roys, Dorothy Nelson, Carol Landmark, Pat Partec, Grace Stravye, Margaret Mishler, Lorraine Schuett, Connie Hayward, Milly Wheeland, Marilyn Sturn, Ethel Munson.

JUNIOR CLASS PLAY



BACK ROW, STANDING: Gerald Purdy, Lorraine Hagemann, Delores Mueller, Marolyn Olson, Bob Christopher, Tom Brucher.
SITTING: Evelyn Dreibrodt, Chicky Robertson, Clayre Simms.



Clayre Simms, Bob Christopher, Gerald Purdy, Chicky Robertson, Tom Brucher.

HOMECOMING



The Band on Parade.

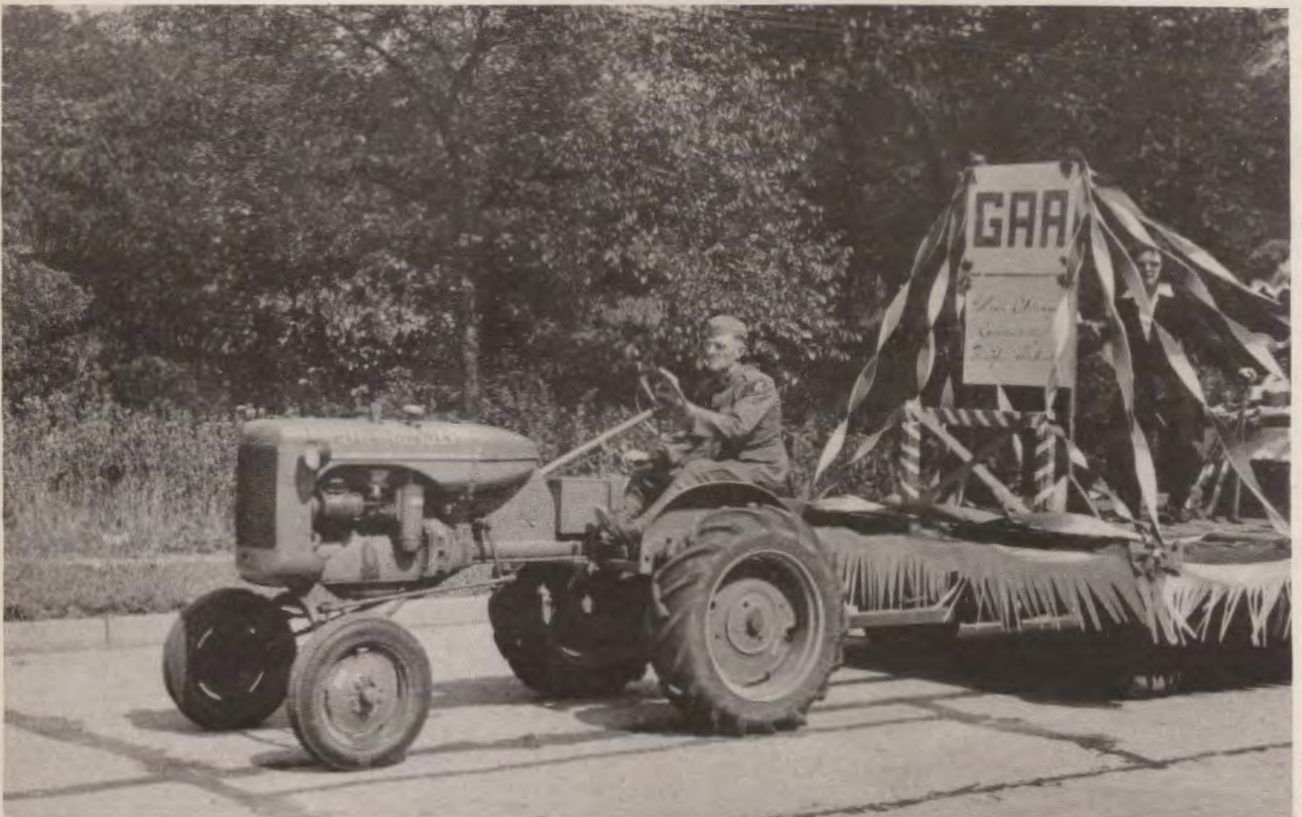

Pop Voelz and the G.A.A. Float

STUDENT COUNCIL



STANDING: Mr. Bishop, Priscilla Groustra, Carol Steadman, Clayre Simms, Fred Tracy, Eugene McGarry, Tom Heinz, Mahlon Kaylor.

SEATED: Marthada Flaherty, Connie Hayward, Joan Fischer, Tom Fawell.

WE-GO STAFF



BACK Row: Bruce McMahan, Donald Oberhart, Arno Dennerlein, Jack Kline, Joan Essling, Rose Marie Koller, Mary Peters, Elsie Saeck.

FRONT Row: Elaine Booth, Pat Partee, Ida Struchil, Jean Katsoolias, Dorothy Hamlin, Sylvia Wurtz, Betty Schramer, Margaret Miller, Margaret Mishler.

CHALLENGE STAFF



STANDING: Robert Voelz, Margaret Miller, Penelope Burns, Elsie Saeck, Tom Fawell, Miss Mahoney, Robert Peterson, Betty Maitland, Dorothy Hamlin, Carol Steadman, Marlene Schlueter, Sylvia Wurtz, Betty Schramer, Paul Brucher.

SEATED: Helen Hegstrom, Charles Russell, Helen Barthell, Joan Harbelis, Margaret Mishler, Clarence Mack, Harris Fawell, Faye Miles.







AUTOGRAPHS

AUTOGRAPHS

